POLAR BONDS

TURNING ARCTIC RISK INTO INVESTABLE RESILIENCE

Prepared by: The Lorax Speaks for the Seas
Date: February 11th, 2026

The Polar Bond

EXECUTIVE SUMMARY

The Idea: The Polar Bond transforms Arctic risk mitigation into a structured, investable financing requirement.

The Situation

Melting glaciers, growing concerns over Arctic sovereignty, and major federal commitments have drawn renewed attention to Canada's North. Rapid environmental change is reshaping the Arctic at the same time that Canada has committed to expanding its presence in the region through increased military activity, resource development and strategic trade infrastructure [1][2]. Deep-water ports and transport corridors are being planned not because the Arctic is stable, but because it is becoming strategically unavoidable. This proposal does not celebrate that trajectory. Instead, it asks a more urgent question: how can Arctic infrastructure, where it is already planned, be governed and financed in ways that reduce harm to both communities and the environment rather than compound it?

Arctic infrastructure concentrates climate, ecological and social risks in ways that conventional financing approaches fail to address [3]. Environmental protection, emergency response systems, climate adaptation and Indigenous governance are essential for long-term viability, yet they are often treated as secondary considerations rather than core project components. Meanwhile, the Arctic hosts a complex and poorly coordinated set of stakeholders with uneven power, limited alignment and differing risk exposure. Without deliberate intervention, these dynamics increase the likelihood of environmental damage, community harm and supply-chain disruption.

Our Solution

This proposal presents a systems-based strategy to strengthen climate resilience in Arctic coastal regions and the global trade networks they support. The strategy centers on governance and finance rather than expansion, using a public–private partnership approach to realign incentives. At its core is our proposed Polar Bond Framework, a mandatory financing mechanism that embeds resilience and Indigenous partnership directly into Arctic infrastructure projects.

Deliverables Tackled

- A Governance & Partnership Blueprint
- Scalable Financing Mechanism
- Long-term Resilience Strategy

Innovation Highlight: The Polar Bond

Polar Bonds would be issued alongside approved Arctic infrastructure projects and used to fund the systems that reduce risk and prevent related disruptions: spill prevention, emergency response, climate adaptation and community resilience infrastructure. Inspired by the Canada Infrastructure Bank's Indigenous Equity Initiative, the framework pairs the bond with an equity-access loan that enables impacted Indigenous communities to participate as long-term owners with meaningful decision-making power. This shifts Indigenous involvement from consultation to shared responsibility and stewardship.

Case Example: Grays Bay

To illustrate how this approach works in practice, we use the proposed Grays Bay Deep-Sea Port as a case example. The project highlights the climate risks, stakeholder complexity and governance challenges that characterize Arctic infrastructure development, while demonstrating how our Polar Bond Framework can be applied in a real-world context. While tailored to a specific Canadian Arctic project, the framework is intentionally designed to be scalable and adaptable to other Arctic and climate-exposed coastal regions globally. In doing so, it offers a pragmatic pathway for ensuring that infrastructure development, where it proceeds, is governed responsibly and built for long-term resilience.

Conclusion

In an Arctic that is strategically unavoidable, the Polar Bond Framework makes risk reduction and shared governance non-negotiable foundations of development rather than optional safeguards. In doing so, the framework protects not only Arctic communities and ecosystems, but the stability of the global trade networks increasingly shaped by the region's transformation.

1. UNDERSTANDING EMERGING RISKS TO THE ARCTIC

1.1 The Hazards Created by a Changing Climate

As a result of warming temperatures and decreasing soil moisture, Arctic wildfires are increasing in frequency and intensity. Lightning, the primary source of Arctic wildfires, is also being reported further North than ever before [4]. While rates of wildfire fluctuate year-by-year, the data across tens of years is more conclusive: the area burned per decade is roughly double today what it was in the mid 20th Century. The knock-on effects of these fires, which include reduced air quality, may create a feedback effect as the deposition of dark particulate matter settles on snow and ice, causing them to absorb more solar energy [5].

Permafrost is melting at an unprecedented pace. Large-scale disappearance of surface permafrost is projected to occur over the next 100 years [6]. This in turn is expected to release tens of billions of tons of greenhouse gases into the atmosphere, accelerating the global warming effects. Permafrost thaw is causing increased flooding of Arctic towns, damaging existing infrastructure, and slowing the rate at which new projects can be constructed [7].

Summer sea ice is rapidly disappearing. Reliable projections suggest a rate of retreat of roughly 13% per decade [8], and uncertainty surrounding both sea ice extent and thickness is growing alongside. Arctic wildlife, which depends on the ice for shelter and sustenance, is under threat, as are the local hunting and trapping industries that depend on it in turn. The loss of Arctic sea ice, which affects global temperature, weather patterns, and ocean currents, will likely negatively impact the rest of the world, which relies upon the ice for climate regulation [9].

As a direct consequence of the changing climate's reduction in sea ice, the Arctic is rapidly enabling a boom in shipping traffic. Shipping activity during the past two decades has increased during the Arctic summer, which is concurrent with reductions in sea ice. [6] Of particular economic interest is the Northwest Passage (NWP), an important series of maritime routes through which global trade could funnel to save costs on journeys between the Atlantic and Pacific Oceans, given significant warming [10]. However, there is evidence that such journeys could trade cost for risk of both human and ecological disaster. Of particular concern is the possibility of more frequent safety incidents, or the occurrence of a large scale ecological disaster such as an oil spill [8]. However, there is evidence that such journeys could trade cost for risk of both human and ecological disaster. Of particular concern is the possibility of more frequent safety incidents, or the occurrence of a large scale ecological disaster such as an oil spill [8].

Additionally, in many Arctic industries, we forecast increased human activity due to a warming Arctic. As a consequence of warming waters, commercially and ecologically important fish stocks have spread hundreds of kilometers North, and increased significantly in abundance, exciting commercial fisheries [6]. The potential of critical minerals extraction, previously deemed too difficult and costly to mine — such as the rare earth elements and lithium required for renewables and batteries — has roused global interest in mining investment [11]. With increased human activity comes increased demand for resources to build the infrastructure required to sustain it — roads, hospitals, houses — and the unique risk posed to humans and industries when those infrastructure needs are not met.

Finally, as a direct consequence of the changing Arctic conditions, the far North is expected to see heavily increased military activity, and in particular challenges to Canadian Arctic sovereignty. While the NWP is in internal Canadian waters, recent years have seen growing demands from the U.S. to classify it as an international strait [12]. In the past ten years, Russia has invested heavily in modernizing its Arctic military capabilities in a bid to control resources and access to the region [13]. China has announced its "polar silk road" policy, which would involve an expansion of rigs, ports, and mines along Arctic coastlines, as well as its self-declaration as a "near-Arctic" power demonstrate a strong desire to grow their influence in the Arctic [14]. All this activity represents a potential disruption (or even displacement) to local communities, ecosystems, and trade routes.

1.2 How Communities and Commerce are Exposed to These Hazards

The aforementioned hazards affect various stakeholders differently, but the ubiquitous threat they represent underscores the necessity of responding to them collaboratively. Local communities and ecosystems are exposed to damage from wildfires, including decreasing air quality caused by the proliferation of atmospheric particulate matter. Critical infrastructure such as pipelines, buildings and roads, already difficult to maintain, is further exposed to the flooding caused by permafrost thawing, putting these communities at risk and damaging local industry. In addition, the hunting and trapping industries that many locals rely on are exposed to melting sea ice, which causes workers to travel further, at a greater risk to their safety, for a lower yield. As mentioned, increased military activity, including the possibility of hostile foreign activity, puts local activity at risk of disruption and displacement. But the largest risk these communities are exposed to is the possibility that the unprecedented development of the Arctic by distant actors ignores their needs completely, or worse, damages the resources and regions they rely on. Large sums spent quickly have always risked ignoring local

communities, but there exists a dangerous precedent of colonial or even modern-era Arctic projects failing to adequately consult or consider Northern and, in particular, Indigenous stakeholders [15].

These hazards also pose a significant threat to existing and fledgling trade activity. Rapidly changing Arctic conditions put infrastructure necessary to the functioning of trade and industry at risk, including ports, roads, warehouses, and railroad tracks. Fires make building these structures riskier, and maintaining existing structures more expensive. Permafrost thawing and flooding may necessitate the construction of additional flood resilience infrastructure, and makes maintaining roads and tracks more costly.

Fledgling supply chains created by climate change are also, ironically, exposed to the other effects of a warming Arctic. The Arctic, harsh in the best of times, represents a dangerous working environment to the expected influx of Arctic workers in tourism, fishing, mining, and trade. Without existing capability to enact effective search and rescue operations, and limited access to medical care and transport to and from geographically distant hospitals, supply chains are exposed to the high risk to the humans required to maintain them. Equally as pressing is the increased exposure of these supply chains to manmade ecological disasters, such as an oil spill. Limited existing capability to deal with an oil spill (or any other large scale maritime disaster) makes an individual shipping journey a relatively high risk process, and that risk is compounded by the expected growth in shipping traffic. Large scale disasters could seriously disrupt existing and future supply chains and trade routes, and this is a large risk until the capability is in place to deal with such events.

1.3 The Uniquely Vulnerable Arctic

In general, the Arctic represents some of the harshest conditions on Earth, both for people and trade. It lacks the resources and populations other regions can appropriate to respond to hazards. Construction is difficult, as is planning and collaboration. The sheer size of the region adds to this vulnerability. The changing climate exposes these vulnerable Arctic communities and industries to hazards of disproportionate (relative to other geographic regions) severity and frequency, many of which can be traced back to its rate of warming, which is four times greater than the global average [16]. Additionally, the gravity of the numerous hazards is aggravated by the inordinate speed at which these hazards are being presented to resource-poor Arctic entities. Arctic ecosystems may also struggle to adapt to the vast (and overeager) sums of money being thrown at the region by local and foreign governments.

Supply chains, which thrive on certainty, are vulnerable to the characteristic uncertainty of the Arctic and the additional carnage that may be wreaked by a rapidly changing climate. The cost of insuring a shipping voyage in the Arctic is difficult to assess for marine insurers due to a lack of data, but the process typically begins with an additional 40% added to the basic premium paid by the insured, consdering the known dangers of the Arctic [17]. Insurance costs may only increase as fires burn, ice melts, and the infrastructure required to respond to human or ecological disaster is constructed at a vastly slower pace than the inflating risk of such a disaster.

Finally, every entity exposed to the changing Arctic is made more vulnerable by the lack of any functional coordination framework. Federal governments may spend vast sums without consideration of the Arctic's local stakeholders. Communities, with perhaps the most firsthand exposure to the changing climate, lack the resources and funding to enact meaningful change, or adapt resiliently. Additionally, large commercial entities, roused by the economic potential of the warming Arctic, may be rushing headfirst into ventures that will, ironically, expose them to significant risk as the infrastructure they rely on in other regions fails to be built at the speed of their operations.

1.4 The Problem with Building Infrastructure

Infrastructure development in the Arctic is technically complex and financially demanding. Harsh weather conditions, permafrost instability, sparse populations, and limited supply chains significantly increase construction and maintenance costs [18]. However, the greater challenge is structural rather than logistical.

Historically, major northern infrastructure projects have been designed around asset delivery: roads, ports, terminals, and extraction sites. The financing models underpinning these projects prioritize revenue-generating physical infrastructure. By contrast, environmental safeguards, spill prevention systems, monitoring networks, emergency response capacity, and long-term community resilience measures are often categorized as secondary expenditures [18].

These systems are essential to safe Arctic operations, yet they do not generate direct revenue streams. As a result, they are systematically underfunded or deferred. In the Arctic context, this misalignment is particularly consequential. Climate volatility, ecological fragility, and geopolitical significance mean that operational failures carry severe consequences. A single spill event, infrastructure failure, or prolonged weather disruption can create cascading impacts across supply chains and communities. When resilience systems are externalized from core financing structures, the probability and severity of disruption increase [19].

This structural gap, not simply environmental change, is what we believe is the central risk. Arctic infrastructure is being financed as though it were conventional infrastructure, when it is not. Addressing this gap requires embedding resilience directly into project finance from inception rather than treating them as discretionary add-ons [20] [21].

2. THE NEED FOR STAKEHOLDER ALIGNMENT IN THE ARCTIC

Given the growing risks to the Arctic environment and its communities, it is imperative to understand the diverse landscape of stakeholders to better align interests and build a coordinated tool. To better understand the diverse stakeholder needs, we explored the specific stakeholders associated with the Grays Bay Ports & Road project in Nunavut, Canada. However, the proposed solution can be applied to many Arctic communities along emerging trade routes across the Northwest Passage.

The three key problems affecting stakeholders:

- Climate volatility, ecological fragility, and geopolitical significance mean that operational failures carry severe consequences.
- The unprecedented development of the Arctic by distant actors ignores locals' needs completely, or worse, damages the resources and regions they rely on.
- Arctic infrastructure is being financed as though it were conventional infrastructure, when it is not.

2.1 Stakeholder Analysis

The development of Grays Bay Port will not solely be a technical or economic undertaking; it is fundamentally shaped by stakeholder alignment, power structure, and risk distribution. Located in a rights-bearing and environmentally sensitive Arctic region, and funded by significant public investments, stakeholder dynamics cannot be peripheral considerations but should be considered as core determinants of long-term project success. For the purpose of this analysis, stakeholders are grouped into five categories: Inuit associations, government and regulatory bodies, commercial and industrial actors, local and national communities, and environment and wildlife stakeholders. All stakeholders are analyzed according to their relative level of interest and influence, and mapped in (see Appendix B).

The stakeholders with high influence and high interest function as the project's primary decision makers. West Kitikmeot Resources Corp (WKR), is an Inuit-owned and Inuit-led corporation focused on developing the project and holds mineral exploration rights along the road corridor [22]. Kitikmeot Inuit Association (KIA), WKR's largest shareholder, manages surface rights for Inuit-Owned Land within the Kitikmeot region and plays a crucial role in safeguarding Inuit ownership and participation throughout the project lifecycle.

At a federal level, Crown-Indigenous Relations and Northern Affairs Canada (CIRNAC) controls Crown land in Nunavut and is a key regulatory authority. The Government of Canada is a key financial actor, with WKR anticipating that the federal funding will account for around 75% of the project's $1 billion estimated budget [23]. Federal interest is correspondingly high, as it has been framed as strategically significant for Arctic sovereignty and economic development [24]. Together, these actors possess the authority to approve, finance, and structure the project, effectively determining if and how it will proceed. Thus, alignment amongst the major power players is key. In contrast, several groups exhibit high interest but comparatively lower influence, despite bearing the most direct impacts.

Five communities - Kugluktuk, Cambridge Bay, Kugaaruk, Taloyoak, Gjoa Haven - will be directly impacted by the construction and operation of the Grays Bay port and road. Approximately 25% of Nunavut's population lives within the Kitikmeot region [25], with a predominantly Inuit population.

Local communities have a strong interest in jobs for their people, protection of land and wildlife, connectivity with the rest of Canada, and economic opportunities [26]. The port could enable more efficient delivery of supplies into multiple Arctic communities, such as Kugluktuk. Nunavut's unemployment rate, at 14%, is approximately double in comparison with the national average of 6.5%. In several arctic case studies, <30% of long-term jobs created by road-enabled resource projects were filled by local residents [27]. Therefore, it is essential that local communities be recognized and empowered as primary stakeholders in the planning and governance of future Arctic infrastructure projects.

However, these benefits are accompanied by environmental and cultural risks. New road access could increase hunting pressure and disrupt wildlife, especially caribou [28], while construction of long-term infrastructure can alter land-use patterns and disrupt an already fragile ecosystem. These risks can be mitigated, but it is imperative that the communities have formal influence over strategic decision-making to ensure the project builds the future that they want.

This reveals a structural imbalance: high-interest, high-influence actors control capital allocation, land access, and regulatory approvals, while high-interest, low-influence groups face the prospect of bearing disproportionate environmental, cultural, and socioeconomic risks. At the same time, stakeholders with high influence but relatively low direct interest represent a potential lever and can be strategically engaged for capital or policy support. Addressing this misalignment requires a financing and governance framework that embeds Indigenous participation and long-term ownership directly into project design, creating a model that can be extended to all future Arctic infrastructure projects facing similar power imbalances and environmental risks.

3. OUR SOLUTION

3.1 The Polar Bond Concept

Given the conclusions outlined above, our primary objective is to integrate risk mitigation directly into Arctic infrastructure financing and policy, rather than treating it as an afterthought. We propose that any federally supported Arctic infrastructure project include, as a condition of approval, the issuance of a Polar Bond package.

The Polar Bond is designed to crowd in private capital to fund the environmental protection, climate-resilience, and community systems that are often underfunded in traditional project finance, yet are essential for responsible Arctic development. Equally important, the package advances our second objective: embedding meaningful Indigenous participation at the core of planning, governance, and long-term decision-making by establishing a clear pathway for equity participation from the outset.

3.2 Foundational Design

The Polar Bond Framework does not emerge in isolation. It builds on a series of existing financial instruments and public initiatives that have independently advanced Indigenous participation, climate resilience and sustainable infrastructure finance. However, these tools have largely developed in parallel rather than in coordination, and none are currently embedded as mandatory components of Arctic infrastructure development.

Over the past decade, Indigenous-focused bonds have demonstrated that capital markets can be structured to direct proceeds toward projects that benefit Indigenous communities.

These instruments establish use-of-proceeds discipline and align investment with social and environmental objectives [29]. Similarly, green bonds have normalized the concept of ring-fenced financing for climate-related investments, reinforcing investor expectations around transparency and measurable impact.

Resilience bonds provide an additional conceptual foundation. As a variation of catastrophe bonds, they recognize that investments in resilience can reduce expected disaster-related losses. By valuing avoided disruption and incorporating risk reduction into financial structuring, resilience bonds shift capital toward prevention rather than post-loss compensation (see Appendix C1) [30].

Parallel to these market-based developments, public initiatives such as the Canada Infrastructure Bank's Indigenous Equity Initiative and the Canada Indigenous Loan Guarantee Corporation have expanded access to capital for Indigenous communities seeking equity stakes in major infrastructure projects [31] [32]. These programs acknowledge that long-term economic participation and governance authority are critical components of reconciliation and sustainable development (see Appendix C2 & C3).

Despite their promise, these instruments and initiatives remain fragmented. Indigenous bonds, green bonds, resilience bonds, & equity loan facilities operate as discrete tools, applied selectively and often voluntarily [33]. They are not systematically coordinated, nor are they embedded as structural requirements within Arctic infrastructure policy [34] [35]. The Polar Bond Framework integrates these precedents into a unified, mandatory architecture tailored to Arctic development.

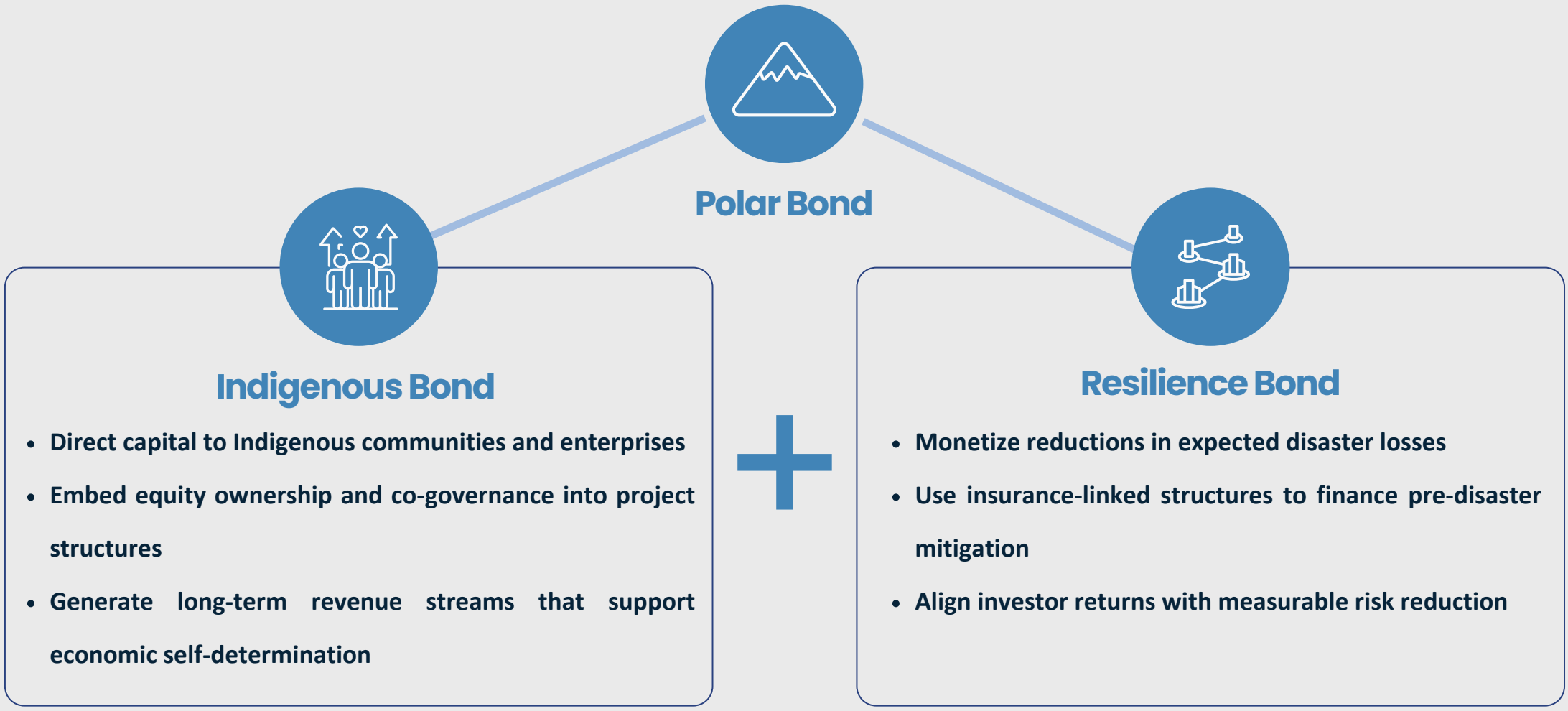



It brings together dedicated resilience funding, recognition of avoided losses and meaningful Indigenous equity participation into one required financing structure. Rather than relying on voluntary or isolated efforts, it sets a consistent standard for Canadian Arctic projects and creates a scalable model for responsible, long-term Arctic development.

3.3 Design Principles

The Polar Bond Framework is designed as a policy instrument that changes default incentives. Its design principles are:

1. **Mandatory pairing**: Any coastal Arctic infrastructure project that receives federal participation (funding, guarantees, or enabling approvals) must be paired with a Polar Bond package as a condition of support.
2. **Separation from core construction finance**: The bond does not fund the megaproject build. It capitalizes the resilience, protection and stewardship systems that conventional finance underprovides. This prevents dilution of resilience spending during cost-cutting.
3. **Structured Indigenous participation**: Indigenous rights holders must have a defined pathway to equity participation and co-governance, supported by an equity access facility consistent with federal infrastructure financing approaches for Indigenous participation seen in practice already
4. **Clear use-of-proceeds requirements**: Proceeds are restricted to pre-defined categories aligned to measurable risk reduction (see the three pillars below), with audit and assurance.
5. **Value of avoided losses:** The framework links investment in resilience to measurable reductions in disruption risk, shifting focus from post-disaster compensation toward proactive risk reduction.

3.4 Instrument Architecture

Each qualifying Arctic infrastructure proposal would automatically trigger issuance of a corresponding Polar Bond. In parallel, a dedicated Indigenous equity-access facility would provide qualifying communities with capital to purchase bond allocations to acquire equity stakes in associated infrastructure projects.

This dual structure achieves two objectives:

1. Crowds in private capital toward resilience systems typically underfunded in traditional finance.
2. Embeds Indigenous ownership and co-governance as structural components of Arctic development.

3.5 Projects Enabled by Polar Bonds

1. Trade & Supply Chain Resilience (ex. reliable energy grid, weather & navigation monitoring to reduce accident risk)
2. Community Resilience (ex. search & rescue capability, permafrost-adapted housing, and healthcare preparedness infrastructure)
3. Climate Resilience (ex. shoreline protection & erosion control, thermokarst prevention landscape, and oil spill mitigation)

**see case study in section 4 for detailed Polar Bond projects*

3.6 Crowding in Private Actors

The Polar Bond is designed to crowd in private capital by offering sovereign-linked credibility, stable cash flows, and embedded risk-reduction. These features make it particularly attractive to long-term institutional investors such as pension funds, sovereign wealth funds, insurance companies, and infrastructure-focused asset managers. Rather than financing port expansion itself, investors are funding portfolio resilience, allocating capital toward the underfunded systems that reduce disruption risk and strengthen the long-term stability of Arctic-linked trade assets.

3.7 Governance & Risk Allocation

Polar Bonds would be issued alongside Arctic port financing and are conditioned on clear governance requirements. These include meaningful Indigenous participation, predefined resilience categories for use of proceeds, and transparent monitoring and reporting.

A dedicated governance layer sets priorities, establishes safeguards, and ensures consent mechanisms are respected, particularly with regard to Indigenous rights holders. This layer, the Polar Bond Commission, would function as an independent oversight body operating alongside Arctic port financing, composed of federal infrastructure authorities, Indigenous rights-holding governments, and independent risk and financial experts. Beneath it, an operating and equity layer would own and maintain the resilience assets financed by the bond, ensuring professional management and long-term performance.

Polar Bonds allow project owners to reduce long-term infrastructure and supply-chain risk by financing the systems that prevent Arctic disruptions, rather than only compensating for losses after they occur. In the Arctic, a single spill event or prolonged weather-related shutdown can delay shipping routes and create cascading bottlenecks across downstream industries. By improving the reliability of northern shipping corridors and resource export routes, it lowers volatility in commodity flows and strengthens the stability of global trade networks connected to Arctic infrastructure.

In doing so, the Polar Bond addresses the layered risks inherent in Arctic infrastructure development. It mitigates physical climate risk, such as extreme weather, permafrost degradation, and spill events, by financing monitoring and rapid-response systems that reduce asset damage and downtime. It also strengthens operational resilience through enhanced search and rescue capacity and communications. Together with embedded Indigenous equity participation and co-governance mechanisms, these interventions shift Arctic infrastructure finance from reacting to disruption toward systematically reducing its probability of it.

The Polar Bond

4. POLAR BOND CASE STUDY: WHAT THE BONDS WILL FUND

To illustrate Polar Bonds in practice, the Grays Bay Port & Roads project is used as a case example to understand what the bonds can enable.

4.1 Project Context

The Grays Bay Road & Port Project is a transportation infrastructure project with significant benefits to Indigenous, Nunavummiut and all Canadians [36]. The project was first proposed by the Government of Nunavut and Kitikmeot Inuit Association in 2017. Subject to approval, the project would result in the establishment of the first deep-water port in the Canadian Central Arctic at Grays Bay, as well as a 230-kilometre all-season access road between Grays Bay and Jericho station (see Appendix D), providing connection to the North West Territories road system. The nearest community to Grays Bay is Kugluktuk, Nunavut, situated ~200 kilometres away from the proposed port. The project proponent is West Kitikmeot Resources Corp (WKR), an Inuit-led and Inuit-owned company.

4.2 Current Status on Project

In November 2025, the Government of Canada budgeted $65 million over four years to help accelerate the regulatory process for projects such as Grays Bay, and an additional $1 billion for dual-use arctic roads and port projects [37]. WKR submitted a regulatory application to the Nunavut Impact Review Board in early 2026, and it is actively being reviewed [38]. Although the project is currently in the regulatory phase, it is expected to be completed by 2035 and receive government funding to cover 75% of the $1 billion budget [39].

4.3 Specific Projects Enabled by Polar Bonds

The polar bonds reduce the likelihood of a single incident escalating into a prolonged supply shock, while strengthening Canada's Northern communities and environment. This is done through three key investment pillars: Trade & Supply Chain Resilience, Climate Resilience, and Community Resilience.

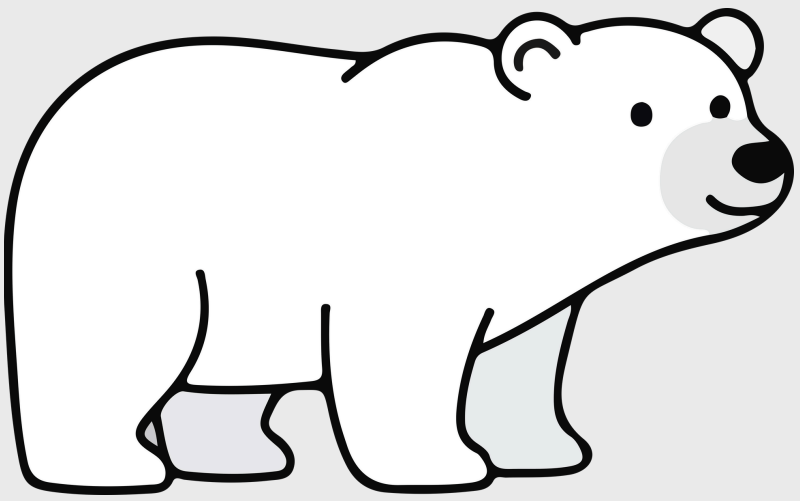

Trade & Supply Chain Resilience

Diesel-Hybrid Energy System for a Reliable Grid

The majority of Nunavut is powered by diesel generators with no backup grid, and the diesel must be imported during summer months [40]. The instability poses a risk of downtime, and their means of energy production is not environmentally sustainable. Polar Bonds could fund a dual wind-diesel hybrid system to lower energy costs for residents and industry and attract energy-intensive operations. The Raglan I Project is a successful autonomous microgrid project in Nunavut, serving as a proof of concept [41]. The Arctic's low temperatures, high exposure, and high wind speeds make it ideal for wind turbines.

Community Resilience

Search & Rescue Capacity, Emergency Response, Communications

An effective Search and Rescue (SAR) is about more than the ability to respond to emergency events – it is a critical enabler to broader objectives and goals prioritized in the Arctic and Northern Policy Framework and other federal, territorial, and Inuit strategies. SAR capabilities can additionally help Canada's sovereignty throughout the Arctic. Kitikmeot is already an Arctic leader for SAR through its SAR roundtable [42], and the Community Boat Volunteer Pilot Program funded by the Oceans Protection Plan [43]. However, its capacity will need to increase significantly to accommodate the Grays Bay Port & Roads Project.

Climate Resilience

Oil Spill Monitoring and Response Preparedness

Increased industry in Canada's Northern waters introduces the risk of oil spills which can cause an immediate shutdown for industry operations, heavily disrupting supply chains [44]. Research shows that oil spill responses are expensive, and the most effective solutions are preemptive monitoring and preparedness [45]. Canada's experience of 30 years of oil spills has shown time and again that preparedness, with trained response personnel and equipment, along with realistic and appropriate contingency planning to put these people and resources into operation are key to reducing damages and thus costs. And merely having crews and equipment on standby and updated contingency plans on paper is not sufficient. Contingency plans, equipment, and personnel need regular exercising to ensure that when a real emergency takes place, the port will be prepared to deal with it as effectively as possible [46].

5. TIMELINE OF IMPLEMENTATION & LONG-TERM VIABILITY

2026

Stakeholder Consultation & Strategic Planning

- Ensuring that resilience and Indigenous partnership are embedded before capital deployment begins

2027

Develop Polar Bond Framework

- Define eligible resilience systems
- Governance rules
- Indigenous equity-access structure
- Mandatory linkage to Arctic infrastructure approvals

2028–2029

Regulatory Integration

Polar Bonds must be embedded into:

- Federal Arctic infrastructure approval processes
- Environmental assessment conditions
- Public institution involvement

2028

External Review & Bond Certification

- ESG verification
- Indigenous governance validation
- Climate risk assessment integration

2029

Issuance of Polar Bond

- Resilience infrastructure to be built concurrently
- Indigenous equity participation to be structured from the start
- Governance systems to be operational during construction

2030–2040

Construction & Resilience Deployment

- Resilience deployment would occur at financial close and proceed alongside construction to protect asset performance from day one.

2045

Port Opening

- Port operations would begin only after resilience infrastructure and Indigenous governance mechanisms are fully implemented and certified.

Ongoing

Reporting & scaling

- Expansion applies to all Arctic port & road developments

6. CONCLUSION

Arctic infrastructure development is no longer a distant possibility, it is strategically and economically underway. As climate change accelerates sea-ice loss and geopolitical interest intensifies, Canada faces a defining choice: expand infrastructure under conventional financing models that externalize risk, or redesign the rules of Arctic development to internalize resilience and shared governance from the beginning.

The Polar Bond offers a structural solution. By mandating resilience financing alongside every Arctic infrastructure proposal and pairing it with Indigenous equity participation, the framework transforms risk reduction and shared ownership from discretionary safeguards into foundational conditions of development. Rather than funding expansion alone, it capitalizes the protective, adaptive, and community systems necessary for long-term stability.

Applied to the Grays Bay Road and Port Project, this model demonstrates how Arctic infrastructure can lower physical, operational, and political risk while strengthening supply-chain reliability and community resilience. Scalable across future Arctic and climate-exposed coastal projects, the Polar Bond ensures that where development proceeds, it does so with embedded accountability, reduced disruption risk, and durable economic alignment.

BIBLIOGRAPHY

[1] “Canada’s Northern Corridors: Building the Future of Arctic Trade Routes,” *Cooperative Logistics Network Blog*, Dec. 3, 2025. Accessed: Feb. 11, 2026. [Online]. Available: https://blog.thecooperativelogisticsnetwork.com/2025/12/03/canadas-northern-corridors-building-the-future-of-arctic-trade-routes/

[2] J. C. Moyer, “Prioritizing Canada’s Investment in Arctic Infrastructure,” *Atlantic Council*, Issue Brief, Dec. 23, 2025. Accessed: Feb. 11, 2026. [Online]. Available: https://www.atlanticcouncil.org/in-depth-research-reports/issue-brief/prioritizing-canadas-investment-in-arctic-infrastructure/

[3] “Arctic connected: More ships in the Arctic bring serious risks,” *WWF Arctic Programme*, Jan. 23, 2023. Accessed: Feb. 11, 2026. [Online]. Available: https://www.arcticwwf.org/newsroom/features/arctic-connected-more-ships-in-the-arctic-bring-serious-risks/

[4] NASA Earth Observatory, *Fire on Ice: The Arctic’s Changing Fire Regime*, Jan. 14, 2026. Accessed: Feb. 11, 2026. [Online]. Available: https://science.nasa.gov/earth/earth-observatory/fire-on-ice-the-arctics-changing-fire-regime/

[5] Copernicus Climate Change Service and World Meteorological Organization, *ESOTC 2024: Arctic Wildfires*, 2025. Accessed: Feb. 11, 2026. [Online]. Available: https://climate.copernicus.eu/esotc/2024/arctic-wildfires

[6] Intergovernmental Panel on Climate Change, *Special Report on the Ocean and Cryosphere in a Changing Climate: Chapter 3 — Polar regions*, 2022. Accessed: Feb. 11, 2026. [Online]. Available: https://www.ipcc.ch/srocc/chapter/chapter-3-2/

[7] World Wildlife Fund Canada, *Arctic Shipping: Avoiding Catastrophe*, 2020. Accessed: Feb. 11, 2026. [Online]. Available: https://wwf.ca/wp-content/uploads/2020/03/arctic-shipping-Avoiding-Catastrophe.pdf

[8] World Wildlife Fund Arctic, *Climate Change*, Accessed: Feb. 11, 2026. [Online]. Available: https://www.arcticwwf.org/threats/climate-change/

[9] National Snow and Ice Data Center, *Sea Ice Today*, Accessed: Feb. 11, 2026. [Online]. Available: https://nsidc.org/sea-ice-today

[10] *The Arctic Institute*, *Future Northern Sea Route: Golden Waterway or Niche?*, Accessed: Feb. 11, 2026. [Online]. Available: https://www.thearcticinstitute.org/future-northern-sea-route-golden-waterway-niche/

[11] NordForsk, *Critical Minerals in the Arctic: Challenges and Perspectives for Nordic Countries*, Accessed: Feb. 11, 2026. [Online]. Available: https://www.nordforsk.org/projects/critical-minerals-arctic-challenges-and-perspectives-nordic-countries-crimina

[12] *Canadian Defence Review*, *Canadian Sovereignty Is on Thin Ice — Arctic Sovereignty*, Accessed: Feb. 11, 2026. [Online]. Available: https://canadiandefencereview.com/canadian-sovereignty-is-on-thin-ice-arctic-sovereignty/

[13] Global Affairs Canada, *Arctic Policy / Politique Arctique*. Accessed: Feb. 11, 2026. [Online]. Available: https://www.international.gc.ca/gac-amc/publications/transparency-transparence/arctic-arctique/arctic-policy-politique-arctique.aspx?lang=eng#a2

[14] *The Arctic Institute*, *China’s Polar Silk Road — A Long Game or Failed Strategy?*, Accessed: Feb. 11, 2026. [Online]. Available: https://www.thearcticinstitute.org/china-polar-silk-road-long-game-failed-strategy/

[15] Ishfaq Malik and James Ford. “Barriers and limits to adaptation in the Arctic,” *Science of The Total Environment*, vol. 961, p. 178423, Jan. 20, 2025, doi:10.1016/j.scitotenv.2025.178423. Accessed: Feb. 11, 2026. [Online]. Available: https://www.sciencedirect.com/science/article/pii/S1877343525000120#bib11

[16] Rantanen et al. “The Arctic has warmed nearly four times faster than the globe since 1979,” *Nature Communications Earth & Environment*, 2022. doi:10.1038/s43247-022-00498-3. Accessed: Feb. 11, 2026. [Online]. Available: https://www.nature.com/articles/s43247-022-00498-3

[17] P. Rebelo and C. Uchenna Amaefule, “Warming up to Arctic shipping: Unique risk management challenges for marine insurers,” *Environ. Law Rev.*, vol. 26, no. 1, pp. 3–15, Mar. 2024, doi: 10.1177/14614529241239292

[18] Centre for International Governance Innovation (CIGI), *Canadian Foreign Policy Paper No. 54*, 2025. Accessed: Feb. 11, 2026. [Online]. Available: https://www.cigionline.org/static/documents/no54.pdf

[19] “Arctic connected: More ships in the Arctic bring serious risks,” *WWF Arctic Programme*, Jan. 23, 2023. Accessed: Feb. 11, 2026. [Online]. Available: https://www.arcticwwf.org/newsroom/features/arctic-connected-more-ships-in-the-arctic-bring-serious-risks/

[20] E. Ellis and R. Roman, *MPA Capstone Report*, University of Manitoba, Apr. 21, 2025. Accessed: Feb. 11, 2026. [Online]. Available: https://umanitoba.ca/arts/sites/arts/files/2025-08/ellis-roman-mpacapstone-apr21-2025.pdf

[21] United Nations Office for Disaster Risk Reduction (UNDRR), *Global Assessment Report on Disaster Risk Reduction 2025*, June 2025. Accessed: Feb. 11, 2026. [Online]. Available: https://riisq.ca/wp-content/uploads/2025/06/UNDRR-GAR2025-web_2.pdf

[22]“Top 20 ports in the world,” *iContainers*, Updated Oct. 16, 2025. Accessed: Feb. 11, 2026. [Online]. Available: https://www.icontainers.com/top-20-ports-in-the-world/.

[23] *Project Proposal (24XN038 – Grays Bay Road and Port Project)*, Nunavut Impact Review Board / ReviewBoard.ca, 2024. Accessed: Feb. 11, 2026. [Online]. Available: https://new.reviewboard.ca/sites/default/files/project_document/240812-24xn038-project-proposal-ir1e.pdf.

[24] P. Boisvert, “Grays Bay, Kugluktuk and the future of Canada’s Arctic trade,” *CBC News*, Oct. 21, 2024. Accessed: Feb. 11, 2026. [Online]. Available: https://www.cbc.ca/news/canada/north/grays-bay-kugluktuk-9.7003644.

[25]“Carney points to Grays Bay as key nation-building project,” Nunatsiaq News, Nov. 3, 2025. Accessed: Feb. 11, 2026. [Online]. Available: https://nunatsiaq.com/stories/article/carney-points-to-grays-bay-as-key-nation-building-project/.

[26] Grays Bay Road and Port Project – Project Documentation, Nunavut Impact Review Board (NIRB), 2025. Accessed: Feb. 11, 2026. [Online]. Available: https://www.nirb.ca/portal/dms/script/dms_download.php?fileid=351158&applicationid=125987&sessionid=16kn1a29tirg3clv2mv76n9b87.

BIBLIOGRAPHY

[27] P. Boisvert, “Grays Bay, Kugluktuk and the future of Canada’s Arctic trade,” *CBC News*, Oct. 21, 2024. Accessed: Feb. 11, 2026. [Online]. Available: https://www.cbc.ca/news/canada/north/grays-bay-kugluktuk-9.7003644.

[28] O. Povoroznyuk, W. F. Vincent, P. Schweitzer, R. Laptander, M. Bennett, F. Calmels, D. Sergeev, C. Arp, B. C. Forbes, P. Roy-Léveillée, and D. A. Walker, “Arctic roads and railways: Social and environmental consequences of transport infrastructure in the circumpolar North,” *Arctic Science*, vol. 9, no. 2, pp. 297–330, 2022. Accessed: Feb. 11, 2026. [Online]. Available: https://cdnsciencepub.com/doi/10.1139/as-2021-0033

[29] “Creating an Indigenous Sustainable Bond Framework: From Vision to Action,” *Addenda Capital Insights & News*, May 12, 2025. Accessed: Feb. 11, 2026. [Online]. Available: https://addendacapital.com/en-ca/insights-news/creating-an-indigenous-sustainable-bond-framework-from-vision-to-action

[30] “Resilience Bond for Risk Reduction,” *CPIC Blueprint*, Coalition for Private Investment in Conservation (CPIC), 2021. Accessed: Feb. 11, 2026. [Online]. Available: https://www.cpicfinance.com/blueprints/resilience-bond-for-risk-reduction/

[31] “About — Canadian Indigenous Loan Guarantee Program,” *Canadian Indigenous Loan Guarantee Program*. Accessed: Feb. 11, 2026. [Online]. Available: https://cilgc-cgpac.ca/en/about

[32] “Indigenous Equity Initiative,” *Business Development Bank of Canada (BDC)*. Accessed: Feb. 11, 2026. [Online]. Available: https://cib-bic.ca/en/indigenous-equity-initiative/

[33] Sustainable Outlook 2026: Maturing ESG Fixed Income Market Moving towards Resilience,” *CA-CIB News*, Jan. 15, 2026. Accessed: Feb. 11, 2026. [Online]. Available: https://www.ca-cib.com/en/news/sustainable-outlook-2026-maturing-esg-fixed-income-market-moving-towards-resilience

[34] A. Perkel, “Rights holders, not stakeholders: Indigenous groups prepare for new era of project equity,” *iPolitics*, Feb. 6, 2026. Accessed: Feb. 11, 2026. [Online]. Available: https://www.ipolitics.ca/2026/02/06/rights-holders-not-stakeholders-indigenous-groups-prepare-for-new-era-of-project-equity/

[35] “Building together: How Indigenous economic reconciliation can fuel Canada’s resurgence,” *RBC Thought Leadership*. Accessed: Feb. 11, 2026. [Online]. Available: https://www.rbc.com/en/thought-leadership/indigenous/building-together-how-indigenous-economic-reconciliation-can-fuel-canadas-resurgence/

[36] West Kitikmeot Resources Corp., *Grays Bay Road and Port Project – Project Proposal*, prepared by Nunami Stantec Limited for the Nunavut Impact Review Board, Aug. 2024. Accessed: Feb. 11, 2026. [Online]. Available: https://new.reviewboard.ca/sites/default/files/project_document/240812-24xn038-project-proposal-ir1e.pdf

[37] “Grays Bay not yet a nation builder, but it’s prioritized in federal budget,” *Nunatsiaq News*, Feb. 2, 2026. Accessed: Feb. 11, 2026. [Online]. Available: https://nunatsiaq.com/stories/article/grays-bay-not-yet-a-nation-builder-but-its-prioritized-in-federal-budget/

[38] *Grays Bay Road and Port Project*, Nunavut Impact Review Board (Project No. 125987). Accessed: Feb. 11, 2026. [Online]. Available: https://www.nirb.ca/project/125987

[39] P. Boisvert, “Grays Bay, Kugluktuk and the future of Canada’s Arctic trade,” *CBC News*, Oct. 21, 2024. Accessed: Feb. 11, 2026. [Online]. Available: https://www.cbc.ca/news/canada/north/grays-bay-kugluktuk-9.7003644.

[40] *Provincial and Territorial Energy Profiles – Nunavut*, Canada Energy Regulator. Accessed: Feb. 11, 2026. [Online]. Available: https://www.cer-rec.gc.ca/en/data-analysis/energy-markets/provincial-territorial-energy-profiles/provincial-territorial-energy-profiles-nunavut.html

[41] *Provincial and Territorial Energy Profiles – Nunavut*, Canada Energy Regulator. Accessed: Feb. 11, 2026. [Online]. Available: https://www.cer-rec.gc.ca/en/data-analysis/energy-markets/provincial-territorial-energy-profiles/provincial-territorial-energy-profiles-nunavut.html

[42] P. Kikkert, P. Whitney Lackenbauer, and A. Pedersen, *Kitikmeot Roundtable on Search and Rescue – General Report and Findings*, Report from a workshop hosted at the Canadian High Arctic Research Station (CHARS), Cambridge Bay, Nunavut, 31 Jan.–1 Feb. 2020, National Aboriginal and Arctic Disaster Management Network (NAADSN). Accessed: Feb. 11, 2026. [Online]. Available: https://www.naadsn.ca/wp-content/uploads/2020/04/Kitikmeot-Roundtable-on-Search-and-Rescue-General-Report-and-Findings-Feb-2020.pdf.

[43] P. Kikkert and P. Whitney Lackenbauer, “A Great Investment in Our Communities: Strengthening Nunavut’s Whole-of-Society Search and Rescue Capabilities,” *Arctic*, vol. 74, no. 3, pp. 258–275, Oct. 5, 2021. Accessed: Feb. 11, 2026. [Online]. Available: https://journalhosting.ucalgary.ca/index.php/arctic/article/view/73099

[44] “Oil Spill Impact on the Environment: What You Need to Know,” *ADOR Tech Blog*, Sep. 16, 2024. Accessed: Feb. 11, 2026. [Online]. Available: https://adortech.com/blog/oil-spill-impact-on-the-environment#:~:text=When%20an%20oil%20spill%20occurs,degradation%20and%20the%20socioeconomic%20fallout

[45] *Intentions Paper: Enhancing Oil Spill Response — Alternative Response Measures*, Transport Canada, Oct. 6, 2025. Accessed: Feb. 11, 2026. [Online]. Available: https://tc.canada.ca/en/corporate-services/consultations/let-s-talk-responding-oil-spills-alternative-response-measures/intentions-paper-enhancing-oil-spill-response-alternative-response-measures

[46] J. P. *et al.*, *Oil Spill Cost Analysis*, Environmental Research Consulting. Accessed: Feb. 11, 2026. [Online]. Available: http://www.environmental-research.com/publications/pdf/spill_costs/paper5.pdf

[47] [EEE] West Kitikmeot Resources Corp. and Nunami Stantec Limited, “Grays Bay Road and Port Project: Project Proposal,” Nunavut Impact Review Board, Rep. 24XN038, Aug. 2024. Accessed: Feb. 11, 2026 [Online]. Available: https://new.reviewboard.ca/sites/default/files/project_document/240812-24xn038-project-proposal-ir1e.pdf

Appendix A: Useful Definitions

Term	Definition
Polar Bond	A mandatory, resilience financing instrument embedded within Arctic infrastructure projects. The bond finances protective, adaptive, and governance systems to reduce physical, operational, and social risk.
Arctic Infrastructure	Ports, roads, energy systems, and logistics assets developed in Arctic regions to enable trade, sovereignty, and economic activity.
Resilience Financing	The allocation of capital toward systems that reduce the probability or severity of future disruptions, including environmental damage, infrastructure failure, and supply-chain interruptions.
Indigenous Equity Participation	A financing mechanism enabling Indigenous communities to acquire ownership stakes in infrastructure projects through structured loan facilities, ensuring shared governance and long-term economic participation.
Risk Internalization	Embedding environmental, operational, and social risks directly into project financing structures.
Trade & Supply Chain Resilience	Investments that reduce the likelihood and severity of disruptions to transportation corridors, shipping routes, and export flows.
Climate Resilience	Infrastructure and ecosystem protection measures that reduce vulnerability to climate-related impacts such as permafrost thaw, coastal erosion, extreme weather, and ice variability.
Community Resilience	Investments that strengthen the adaptive capacity and stability of local populations.
Systemic Risk	Risk that propagates beyond a single asset or project and affects broader economic, financial, or trade networks.
Operational Risk	The risk of disruptions to infrastructure functioning due to accidents, equipment failure, weather events, or emergency response gaps.
Stranded Asset Risk	Risk of asset devaluation due to environmental regulation or ecological decline.
Supply Chain Shock	A disruption that delays or interrupts the movement of goods across interconnected trade networks, often causing cascading economic effects.

Appendix B: Stakeholder Map

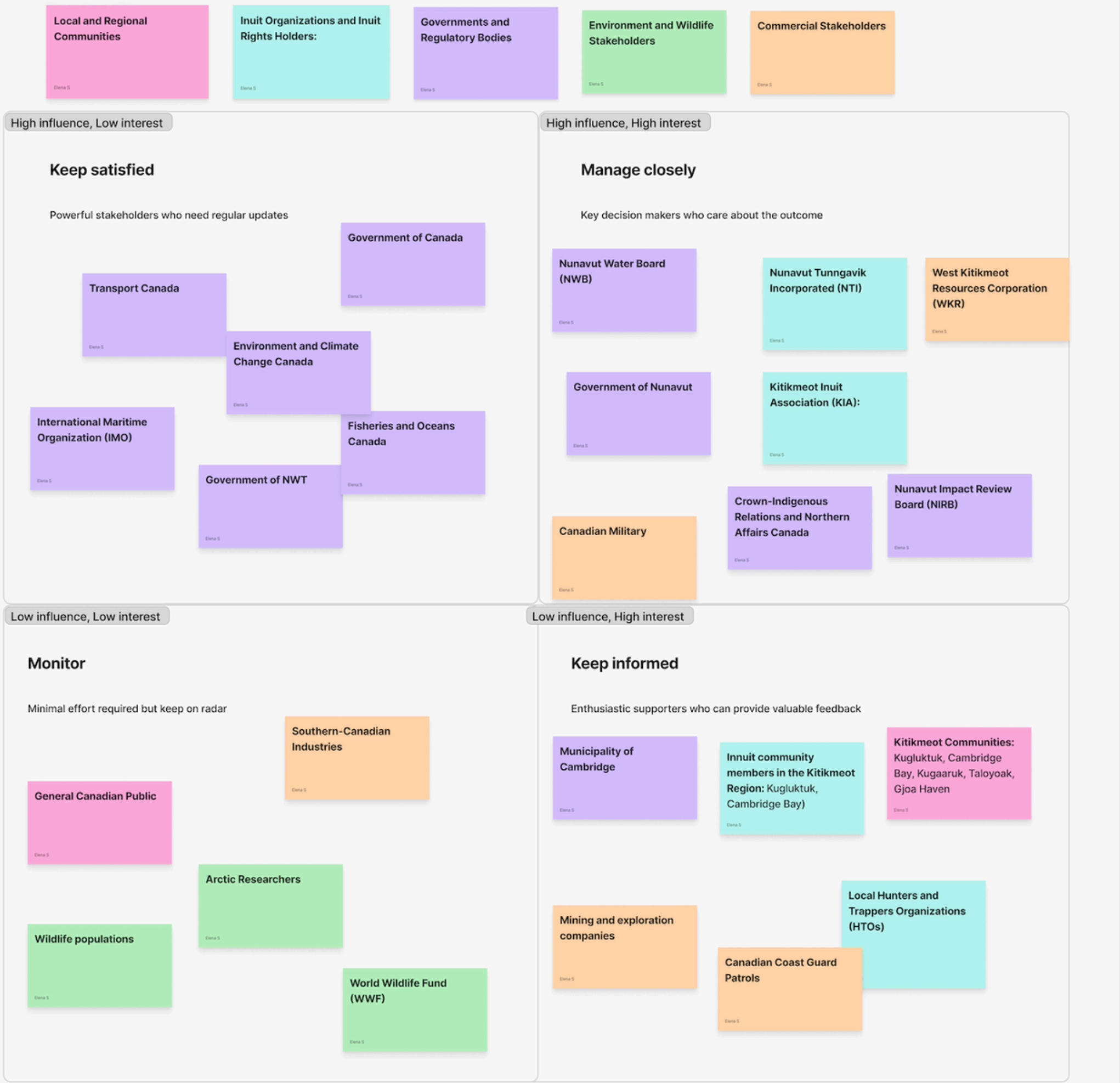

Appendix C: Polar Bond Architecture

C1: CPIC Resilience Bond Structure [30]

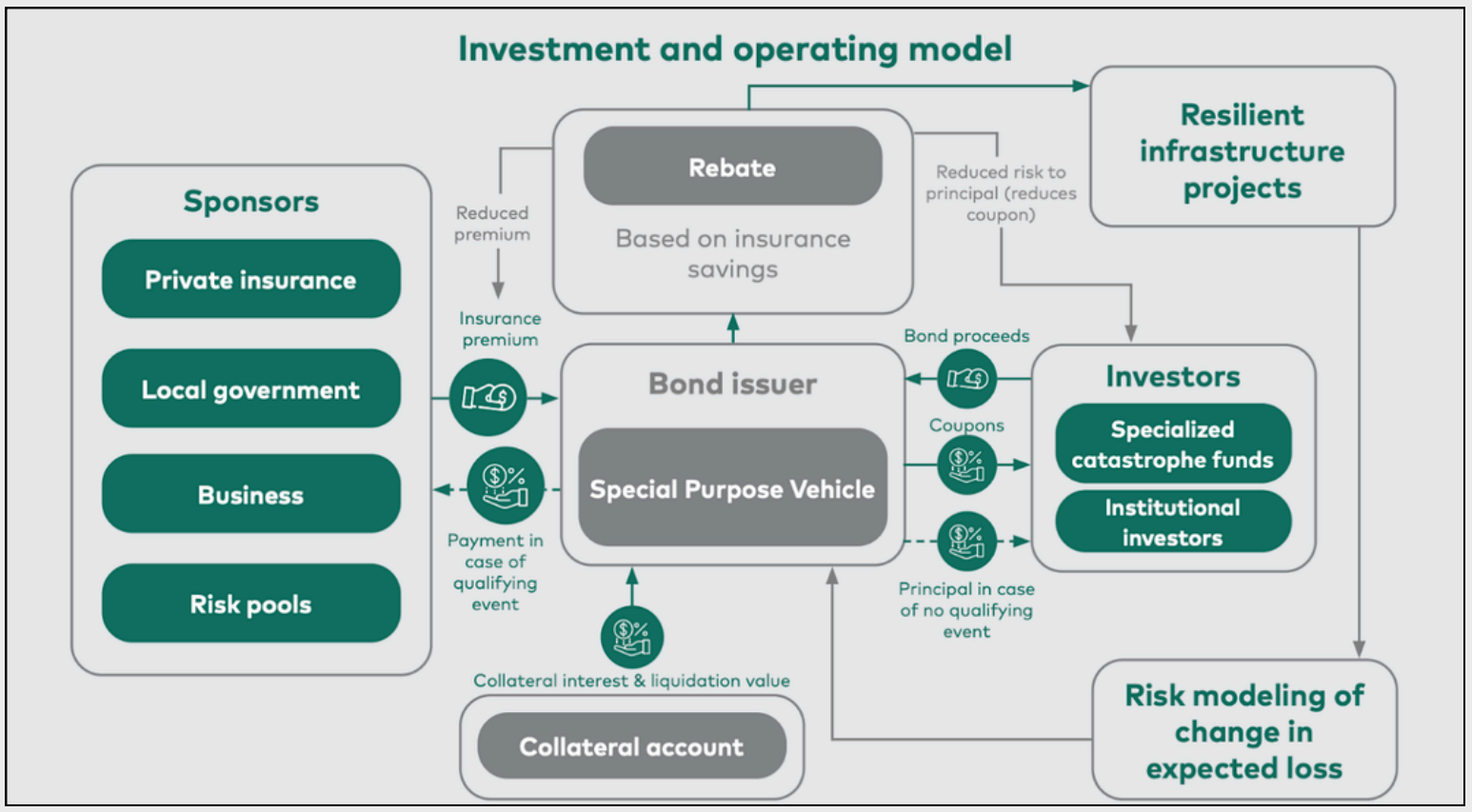

C2: CIB Equity Initiative [32]

- The Canada Infrastructure Bank ("**CIB**") will provide loans to Indigenous communities to support them in purchasing equity stakes in infrastructure projects
  - The CIB welcomes partnership as private sector lenders have expressed interest in co-investing alongside CIB for an equity loan within viable projects

Qualifying Criteria

1. CIB must be investing in the project for an Indigenous community proponent to access the equity loan program
2. The Project must be located on First Nation, Métis, or Inuit traditional territory
   - Communities can choose to invest through their economic development entities that are community owned
3. The Project sponsors must demonstrate the financing gap that exists for the purchase of the Indigenous Equity stake

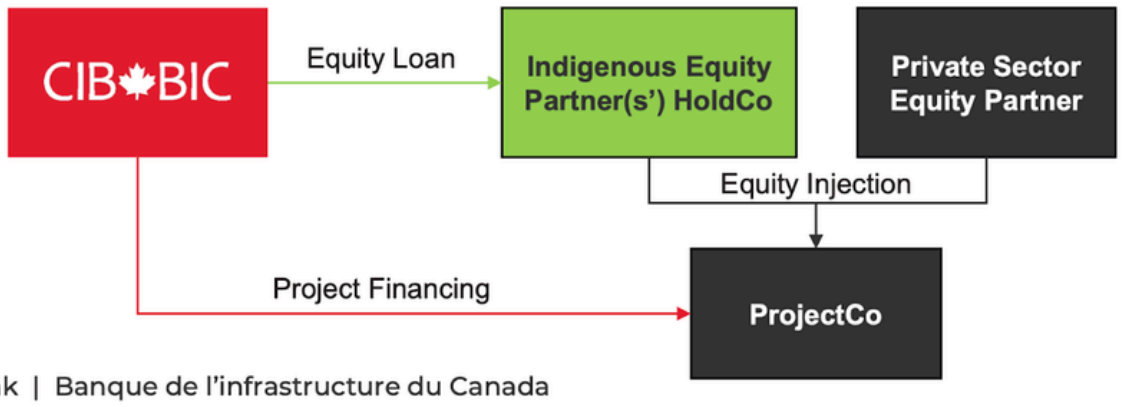

Canada Infrastructure Bank | Banque de l'infrastructure du Canada 3

Appendix C: Polar Bond Architecture

C3: CILGC Strategic Objectives [31]



C4: Polar Bond Architecture

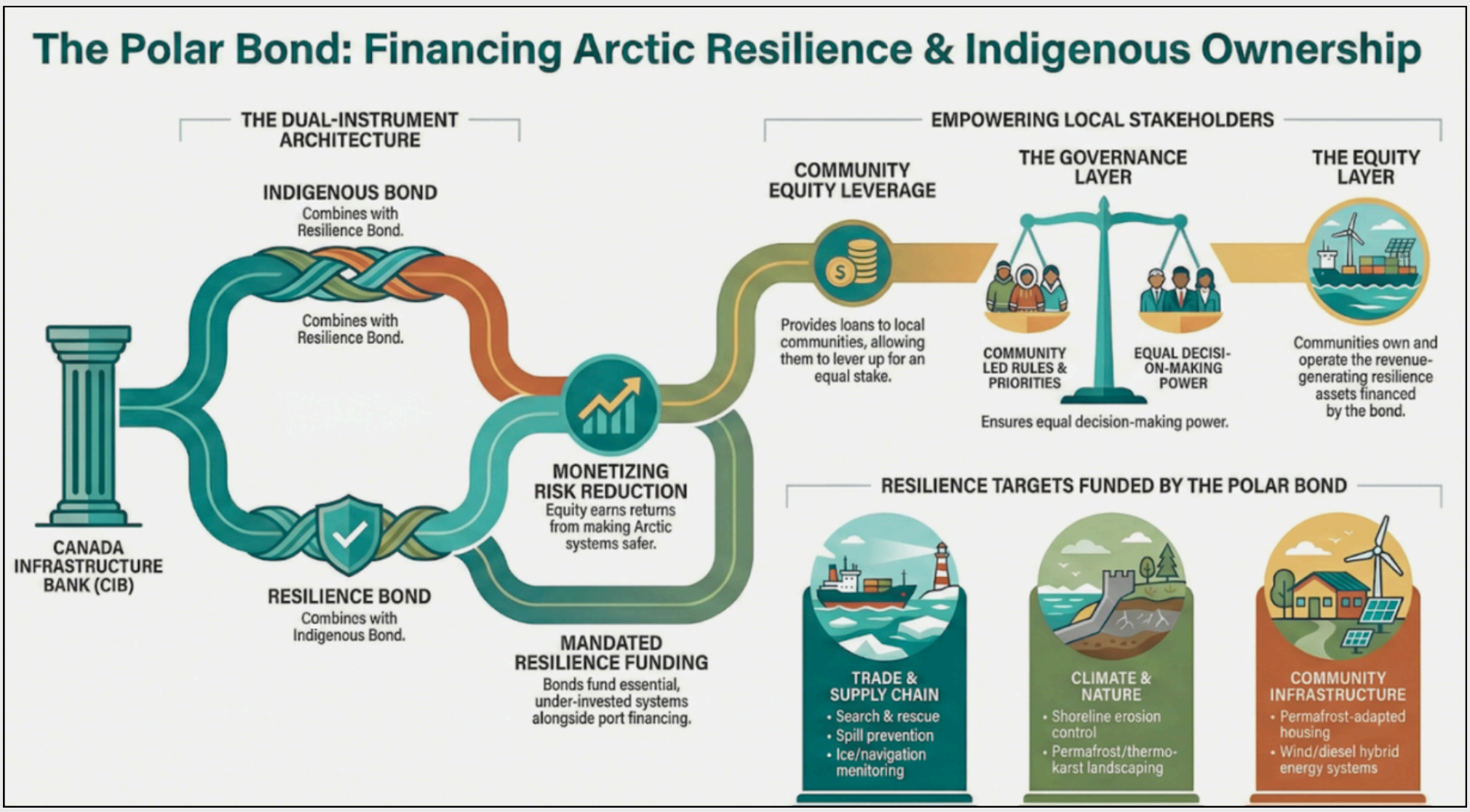

Appendix D: Grays Bay Port & Road Project Map

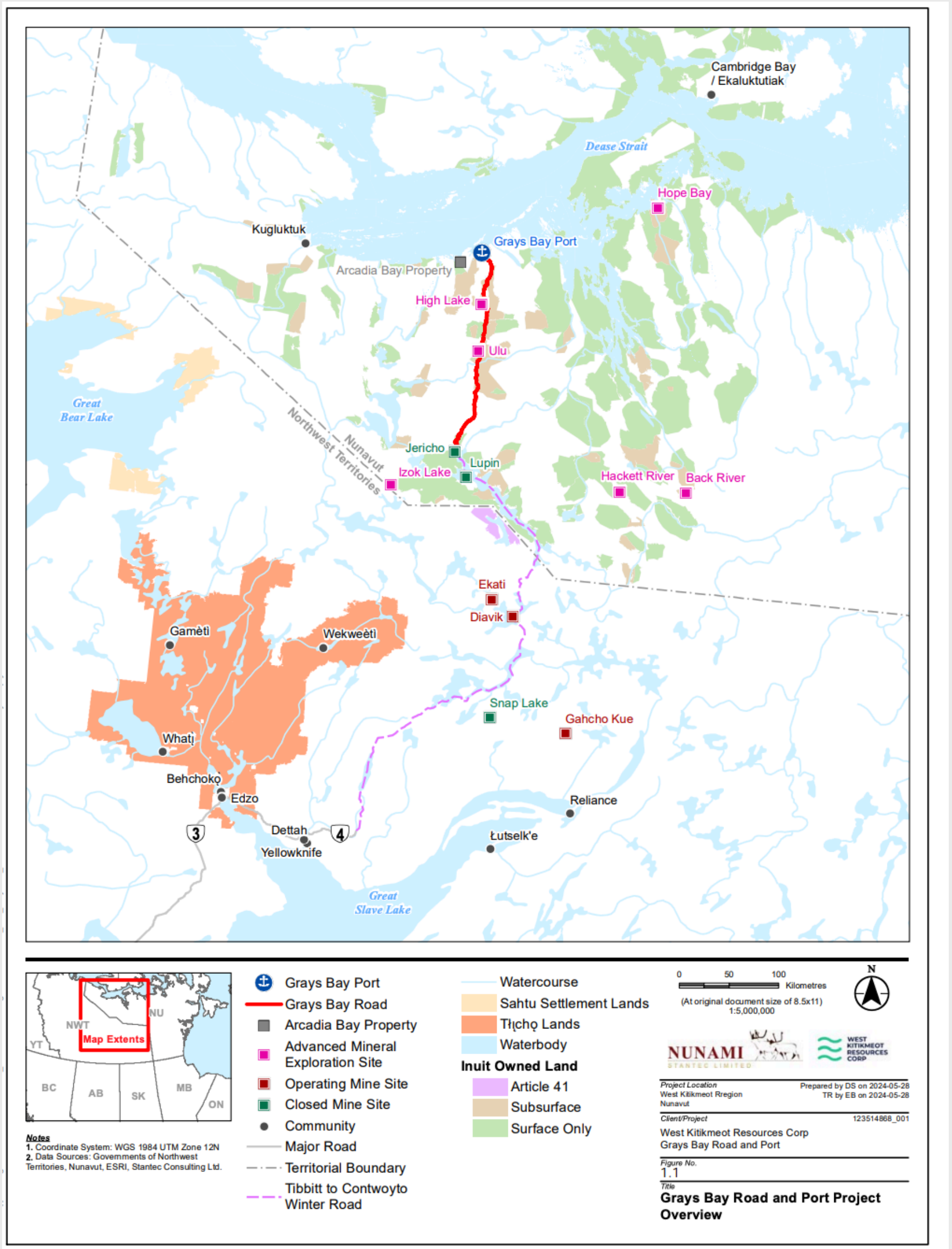

Source: [47]